

# DEPARTMENT OF PUBLIC WORKS AND PARKS

20 East Worcester Street  
Worcester, Massachusetts 01604

**Paul J. Moosey, P.E.**  
**Commissioner**

508.929.1300  
508.799.1448 Fax



**Edward M. Augustus, Jr., City Manager**

Assistant Commissioners

K. Russell Adams, P.E., Engineering  
Robert C. Antonelli, Jr., Parks  
Daniel Curtis, Administration  
Matthew J. Labovites, Operations

June 16, 2015

Hello Nelson Place Interest Group,

Attached is an agenda for the upcoming Pre-Construction Public Meeting at Nelson Place School; see attached for time and location details. The Nelson Place School team including Fontaine Brothers, Tishman Construction, Lamoureux Pagano Associates, and DPW&P are available to answer questions or address concerns regarding site activities, construction, schedule look ahead, etc.

In addition to this, I wanted to bring to your attention based on some neighborhood feedback, that there are a few smaller canopy trees that are available for transplant if there are any interested parties; please see attached aerial photo provided by our landscape architect indicating the available pear and cherry trees. Given the site changes that will be taking place over the next two years, our project does not have a final location to replant these trees on the new Nelson Place property.

The City has contacted our own Parks Dept., which is unfortunately not equipped to spade and remove these trees. We have also contacted a local nursery who informed us this is not an ideal time to transplant the trees and there is a good chance they will not survive. Based on this, the nursery is unable to commit resources to take them.

If you or anyone you know of has the ability and desire to transplant these trees prior to Monday, June 29, 2015, please contact me at your earliest convenience.

Sincerely,

Julie A. Lynch  
508-799-8574  
[Lynchja@worcesterma.gov](mailto:Lynchja@worcesterma.gov)

# NESLON PLACE SCHOOL

## Pre-Construction Public Meeting Agenda

**Meeting date and location:**

**Tuesday, June 23, 2015**

**7:00pm – 8:30pm**

**Nelson Place School Cafeteria**



### **1. INTRODUCTIONS**

Julie Lynch, DPW+P Architectural Services

### **2. CONSTRUCTION SCHEDULE / EARLY SITE PACKAGE**

- Project Schedule Overview  
**Tishman Construction**, Owner's Project Manager  
Erick Bakstran
- Upcoming Site Activities and Schedule: Site Enabling Package  
Fontaine Bros. to address upcoming sequence of construction activities on site including temporary fencing, tree clearing, rock removal, excavation and trucking.  
**Fontaine Brothers**, Construction Manager at Risk  
Dave Fontaine, Jr., Bill Faneuf, and Alex D'Avella

### **3. SITE, LANDSCAPE, BUILDING DESIGN**

**Lamoureux Pagano Associates**  
Rob Para, Project Architect

### **4. QUESTION AND ANSWER / COMMENTS / CONCERNS / IDEAS**

Julie Lynch, Moderator, along with Fontaine/Tishman/LPA representatives

### **5. FUTURE MEETING SCHEDULE: Discussion**

Please refer comments and questions to:

**Julie A. Lynch, Architect, City of Worcester**  
[lynchja@worcesterma.gov](mailto:lynchja@worcesterma.gov)  
508-799-8574

**Bill Faneuf, Fontaine Bros. Inc., Construction Manager at Risk**  
**On Site Superintendent**  
Cell Phone: 413-531-3566  
Fontaine Brothers, Inc. Main Office: 413-781-2020  
[BFaneuf@fontainebros.com](mailto:BFaneuf@fontainebros.com)



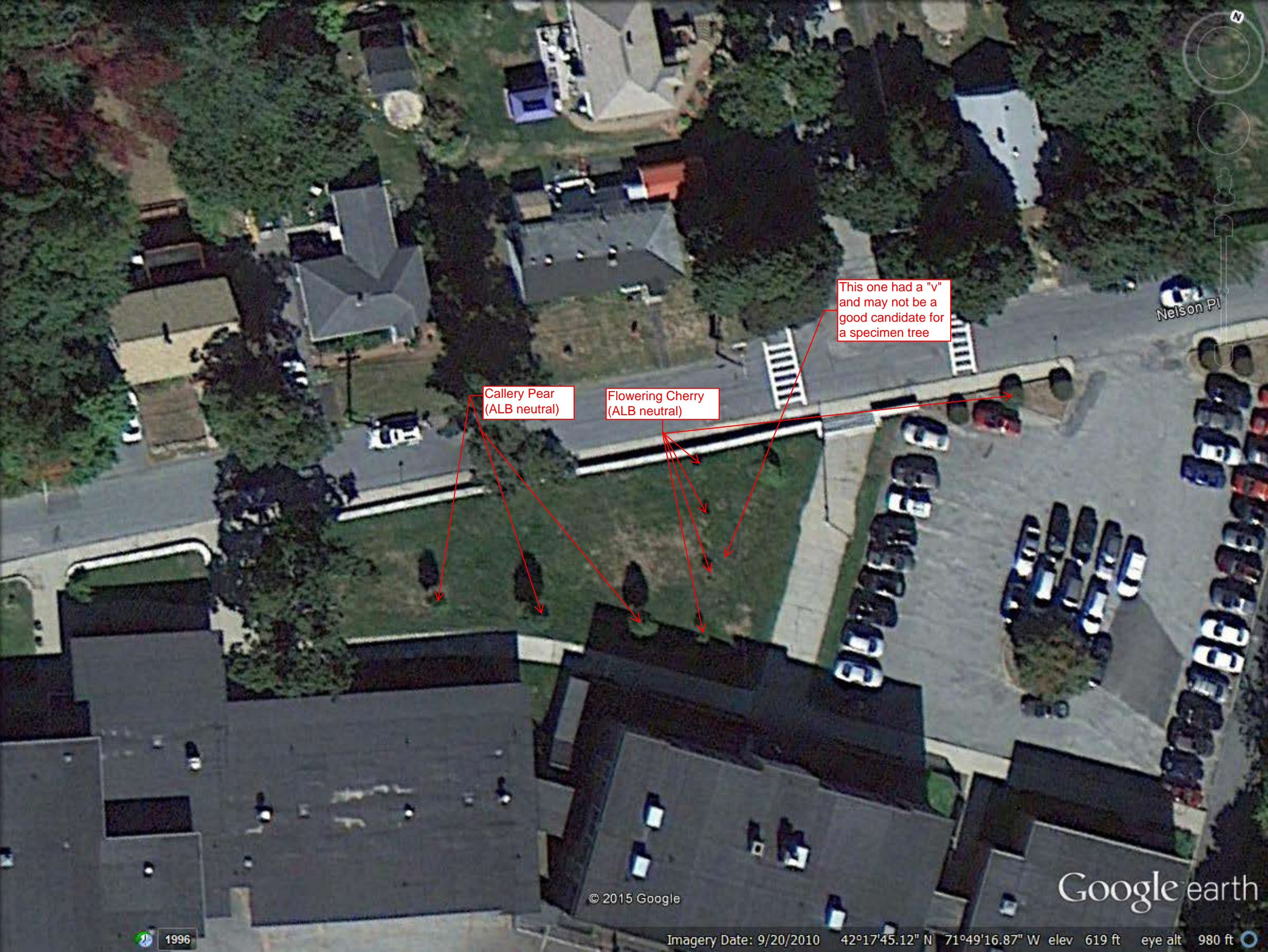

This one had a "v" and may not be a good candidate for a specimen tree

Callery Pear (ALB neutral)

Flowering Cherry (ALB neutral)

Nelson Pl